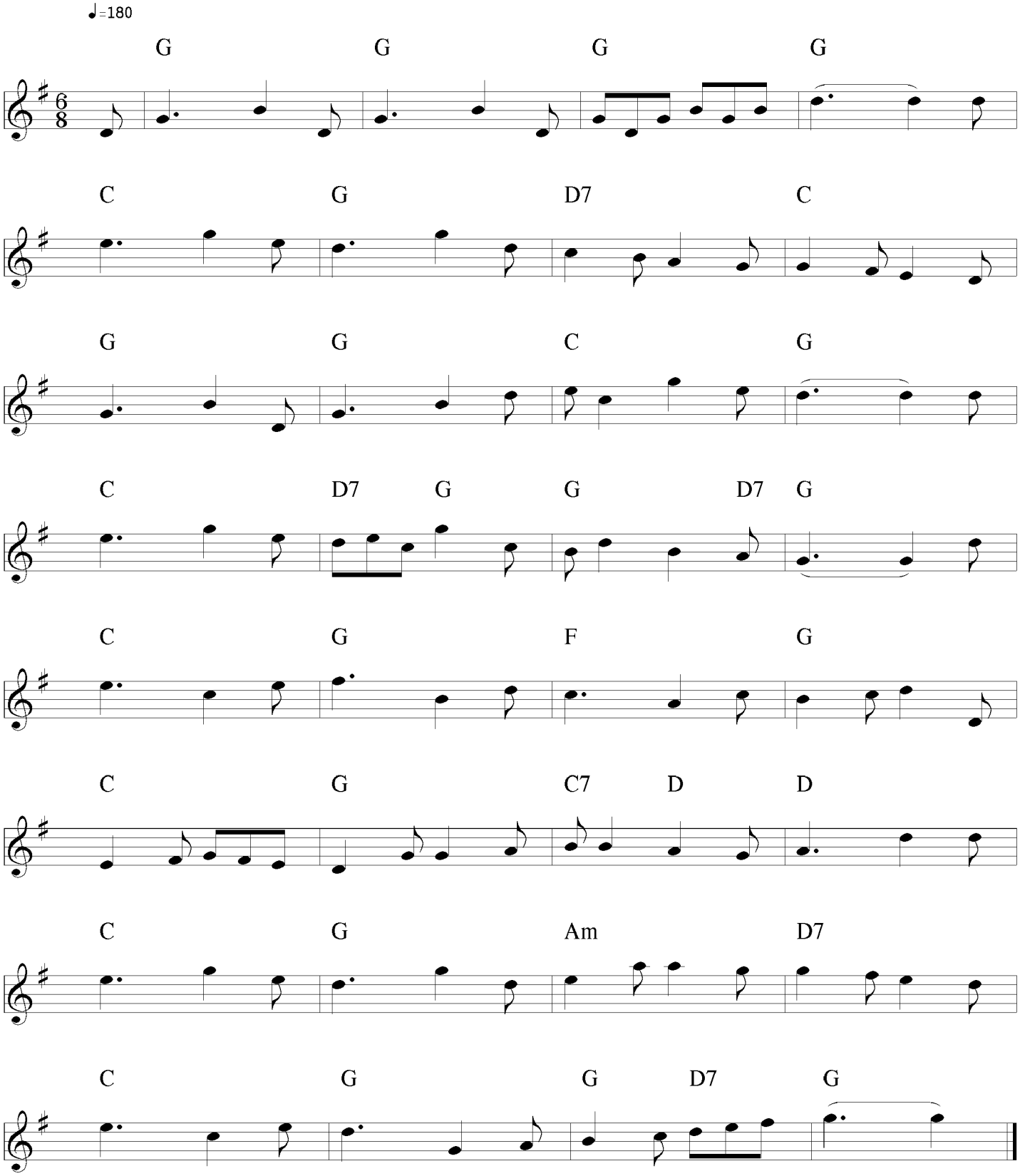The Scottish Bugler